

Image Source: FHWA

# Riverside Road Improvements B

April 23, 2026

## Project Information

### Project Number:

ID BOUNDARY 5806(3)B

### FHWA Contact:

Storm Beck, PE and  
Knud Martin, COR  
550 Corporate Drive  
Kalispell, MT 59901

### Project Partner:

Kootenai National Wildlife  
Refuge and Boundary County

### Contractor:

Granite Construction Company  
7131 N Railroad Ave,  
Pasco, WA 99301

### Notice to Proceed:

02/09/2026

### Fixed Completion Date:

10/30/2026

### Project Description:

The Riverside Road project  
Improvement project consists  
reconstructing approximately  
1.62 miles of roadway.

### Project Staff:

Scott Greenwell, CPE  
Jordan Ulrich, CI  
Storm Beck, PE  
Knud Martin, COE  
Erin Ewing, Project Admin



U.S. Department  
of Transportation

Federal Highway  
Administration

### **Current Construction Activities:**

The contractor will be continuing excavation and embankment work between Lions Den and the refuge headquarters, with one-lane traffic controlled by stoplights. Excavation and embankment work will also be active along Riverside Road.

### **Upcoming Construction Activities:**

Geofabric and geogrid installation along Riverside Road will be ongoing.

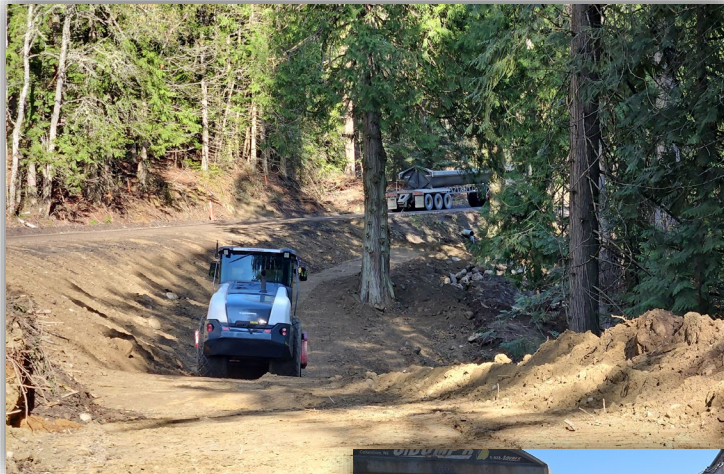

### **Work Schedule:**

Monday- Friday: 6 :00 am – 5:00 pm

### **Delays and Closures: (Please Have Patience During Construction)**

Riverside Road from Lions Den Road to Deep Creek Bridge will be closed to all traffic March 30th to October 30th.

Westside Road from Lions Den Road to the Kootenai Wildlife Refuge Center will be under single lane closures during tree clearing operations. Delays of up to 30 minutes can be expected.

Myrtle Falls parking lot is closed.



**Western Federal Lands Highway Division**